

# Palm Beach SLSC Membership

All Memberships are paid through the SLSA Members Area Portal



## For new members:

1. Create an account in the SLSA Members Portal <https://members.sls.com.au/>
2. Complete the online membership form and add details for yourself and any family members/dependents/nippers joining.
3. Pay the applicable Membership Fee (see 'which fees do I pay?' process chart on following page)

## For renewing members:

Once logged in to your Members Portal, under the 'Memberships' menu, select either the first or second item:

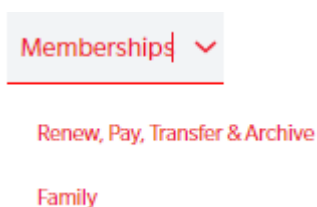

- **Individuals**: if renewing as an Individual, please select **Renew, Pay, Transfer & Archive**
- **Families**: If renewing a Family membership, select **Family**
  - If renewing a Family and no family group exists in the database, select **Create a Family Group**.
- Follow the prompts to renew your membership *and those of any members in your family group*. Please ensure you renew ALL family members.
- **Make payment**: Select the applicable payment for your situation.

# Which membership fee do I pay?

Are you an Individual member or in a Family Group?

*All Nippers under 15 must join with a parent/guardian*

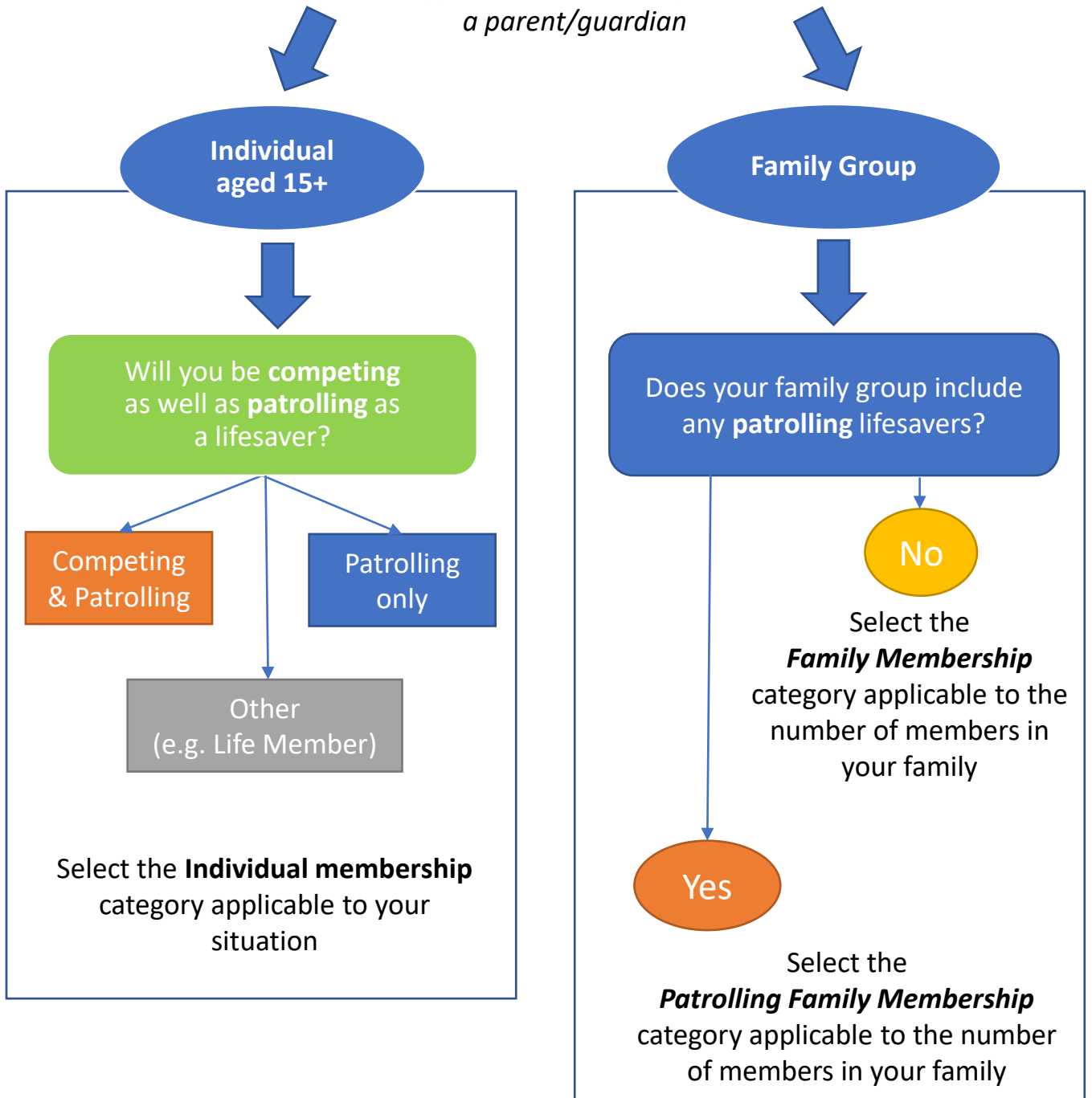

Family group fees and individual competing member fees now cover carnival entry fees for nippers and patrolling members. Some additional costs may apply during season for entries into non-sanctioned carnivals as well as Championship events.